

Plan Showing the Proposed building at plot no-6 in
 N.S no 173/14, 173/15 at kaladipet Sathanqadu village,
 Thiruvottiyur Municipality Saidapet Taluk.

Planning Permit No. A/758/89
APPROVED
 subject to the conditions in
 this official letter.
 No. A/7388/89 12/08/88
 A. S. Jaganathan
 12-8-89
**FOR MEMBER SECRETARY
 MADRAS METROPOLITAN
 DEVELOPMENT AUTHORITY**

scale - 1"=8' (1:100)

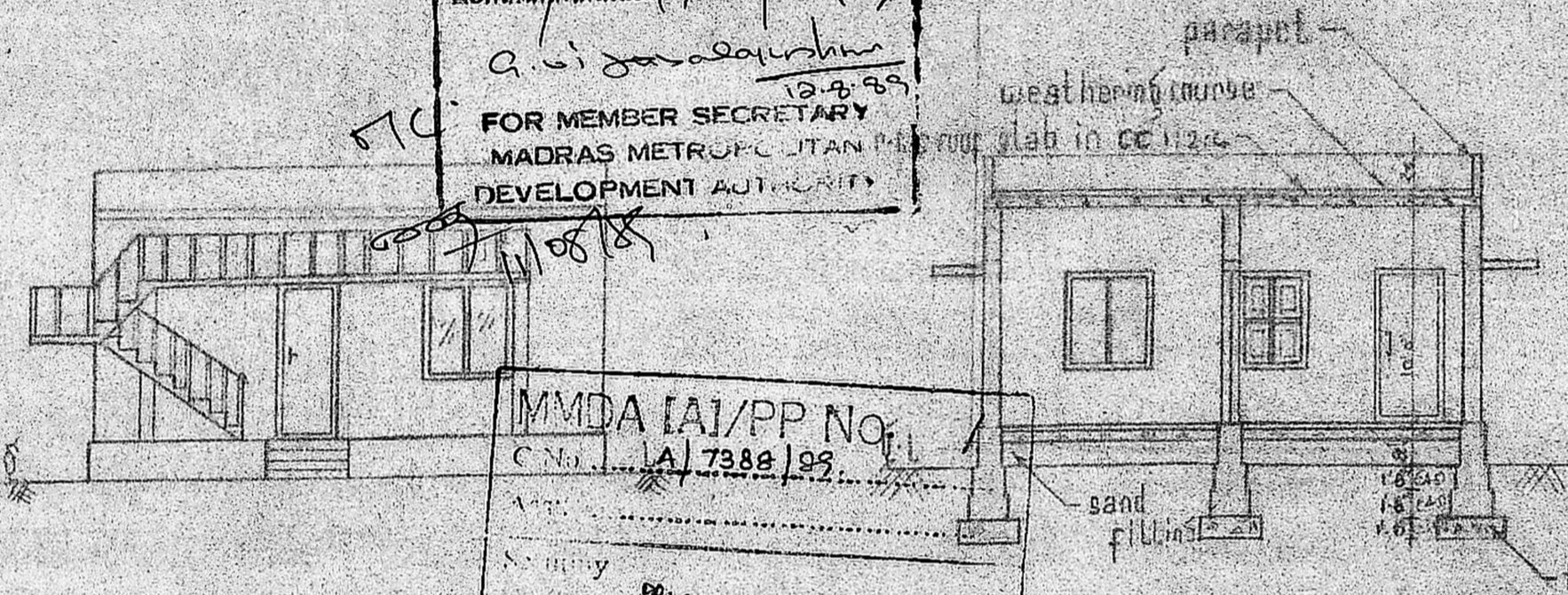

front elevation

section on 'AA'

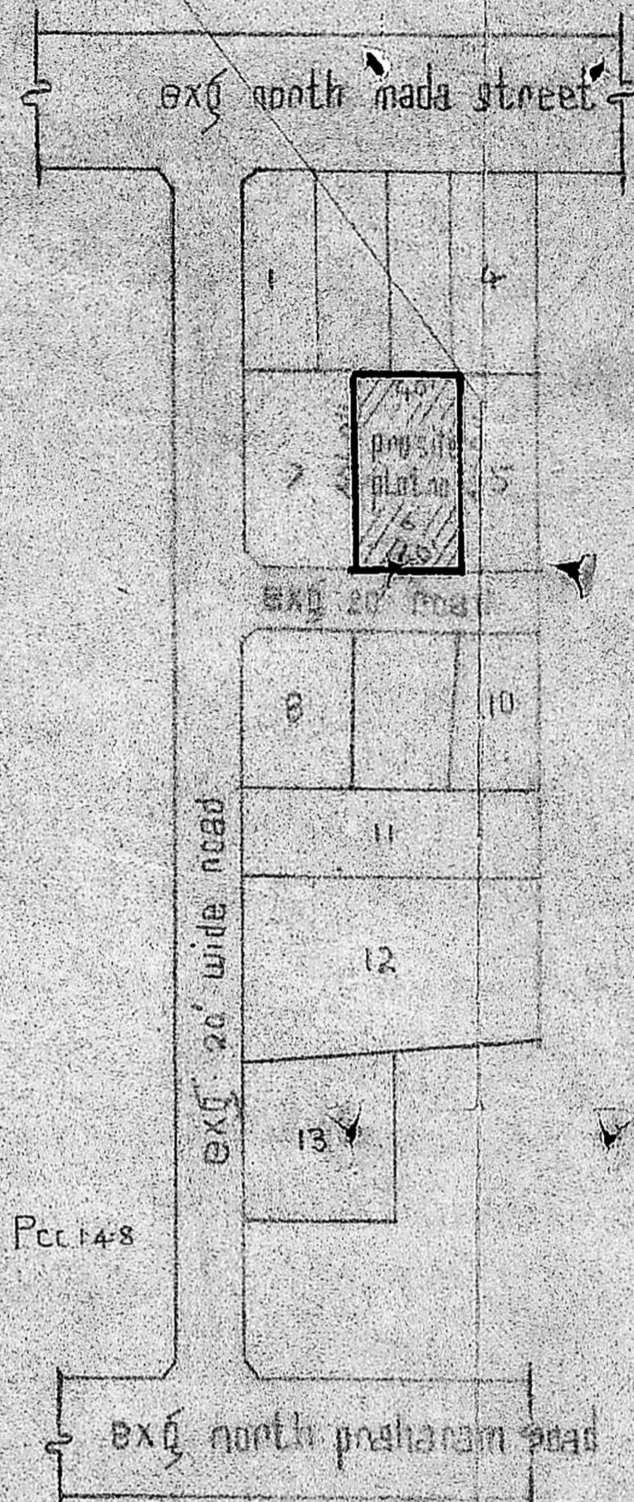

key & layout plan

MMDA (A/PP) NO	
C.No	1A/7388/89
Area of Site	2100 sq ft (222.97 m ²)
Security area	630 sq ft (59.17 m ²)
PART I COVERAGE	2100 sq ft
PART II	0.27
A.P.	Reference D.P.

Demolishing	▬
Site boundary	▬
Proposed	▬
Road & streets	▬

Joinery Detail

D - Door	3'-3" x 7'-0" (99 x 213)
D - Door	3'-0" x 7'-0" (91 x 213)
D - Door	2'-6" x 6'-0" (76 x 183)
W - Window	4'-0" x 4'-6" (122 x 137)
W - Window	3'-3" x 4'-6" (91 x 122)
V - Ventilator	2'-6" x 1'-6" (76 x 46)

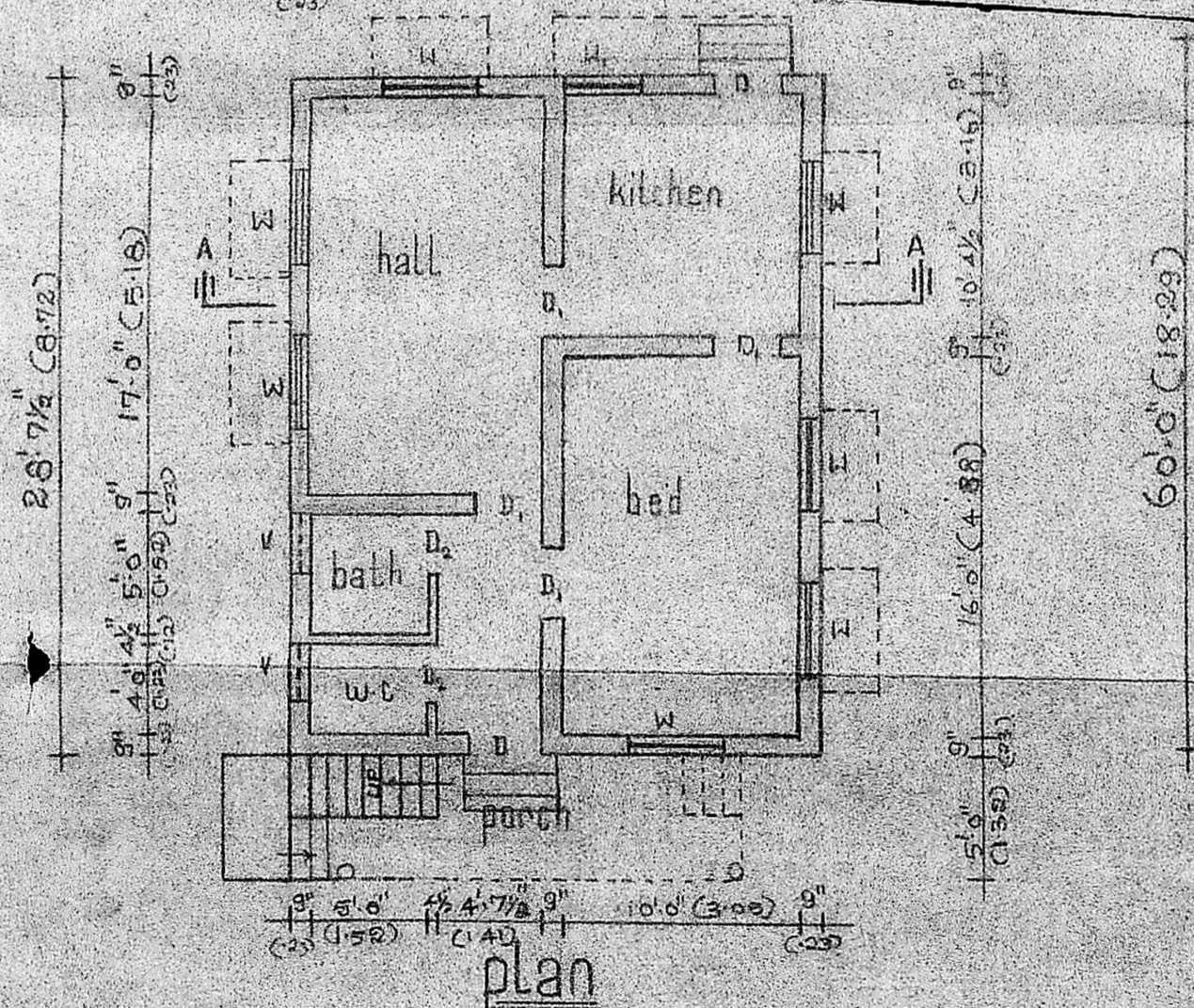

plan

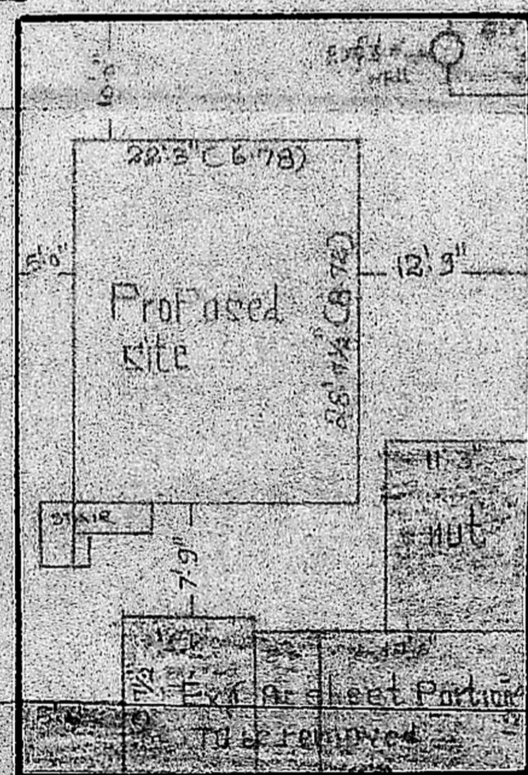

site plan scale: 1"=60' (1:1800)

office use

owner
 M. Srinivasan

K. Ragoth
K. RAGOTHAMAN,
 LICENSED SURVEYOR
 THIRUVOTTIYUR MUNICIPALITY,
 40-D, NELLIKARAN STREET,
 THIRUVOTTIYUR, MADRAS-600 010.

Licensed Surveyor